

EAST ELEVATION

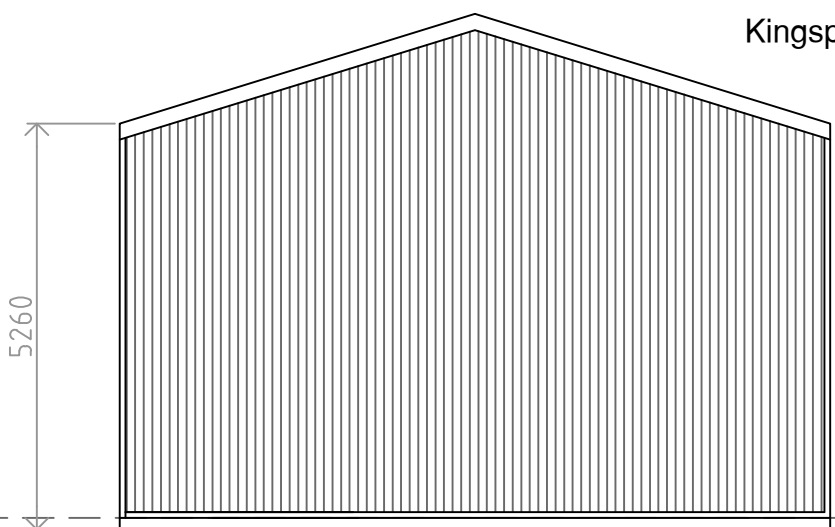

NORTH ELEVATION

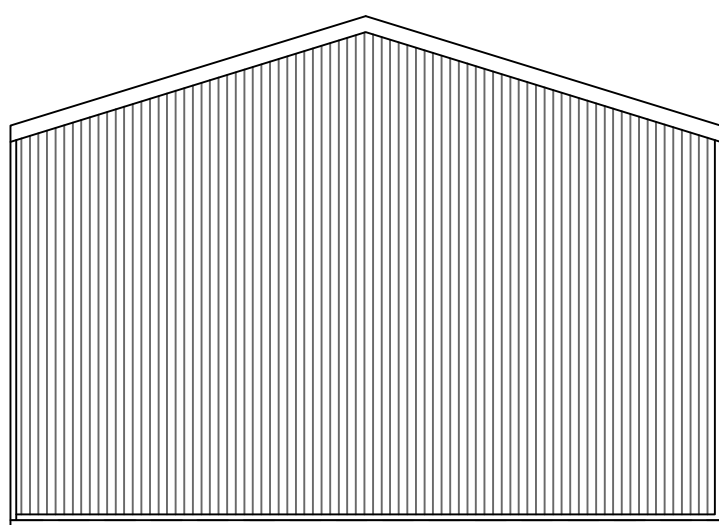

SOUTH ELEVATION

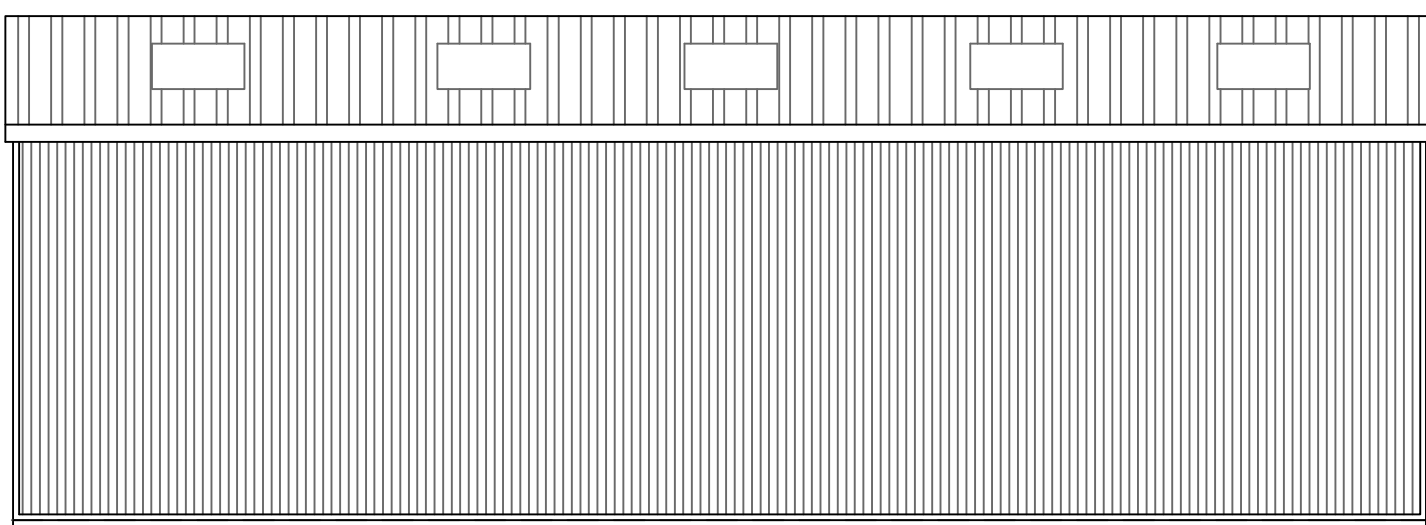

WEST ELEVATION

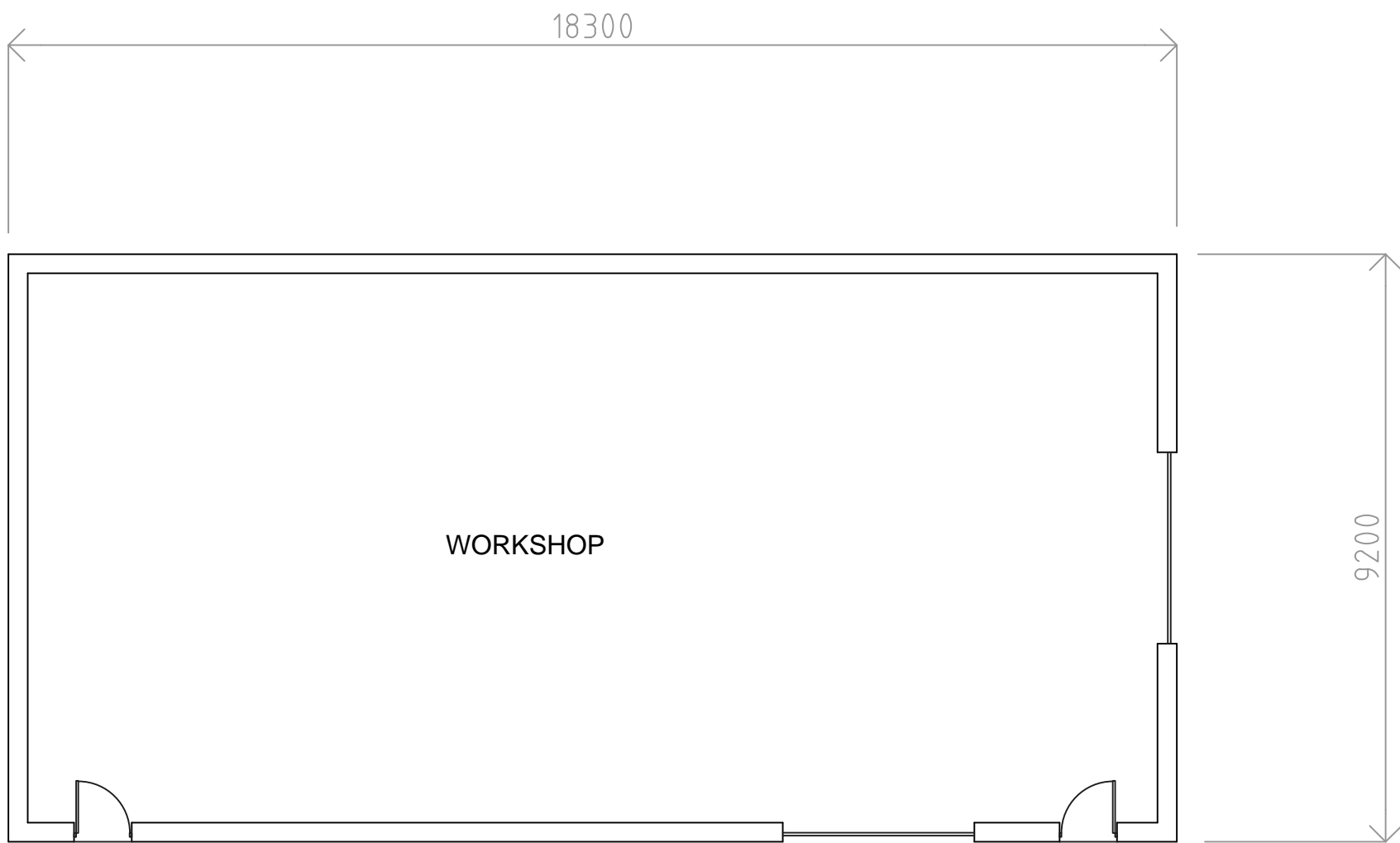

GROUND FLOOR PLAN

no	date	description	drawn
1	24.09.18	dims added	

absolute
ARCHITECTURE LTD



42 Waterloo Road, Bidford on Avon, Warks B50 4JP
P/F: 01789 508442 M: 07980 014487 E: mail@absolutearchitecture.co.uk
www.absolutearchitecture.co.uk
company number 6853959 VAT Reg No. 934 5463 12

project title
PROPOSED BUILDINGS AT BERRY
WORMINGTON,

drawing title
WORKSHOP BUILDING

scales	drawn
1:100 AT A1	SB
date	number
19.06.18	4804-004A

This drawing and the building works depicted are the copyright of the Author and may not be reproduced except by written permission. This drawing must be read and checked against any specialist drawings and information provided. Do not scale prints. Figured dimensions only to be taken from this drawing.